

Office Copy.

B/10230/202/90 dt/6/5/90

As per the instructions in the P-16 n/f dt/22/7/89 the approved plans have been signed by AP 160590.

Planning Permit No. 170.39/4/94  
**APPROVED**  
SUBJECT TO THE CONDITIONS IN THIS OFFICE LETTER.  
No. 22/11/90 Date 16/05/90  
FOR MEMBER SECRETARY  
MADRAS METROPOLITAN  
DEVELOPMENT AUTHORITY  
MADRAS - 600 008

Planning Permit No. 170.39/4/94  
**RENEWED**  
SUBJECT TO THE CONDITIONS IN THIS OFFICE LETTER.  
No. 22/11/90 Date 16/05/90  
FOR MEMBER SECRETARY  
MADRAS METROPOLITAN  
DEVELOPMENT AUTHORITY  
MADRAS - 600 008

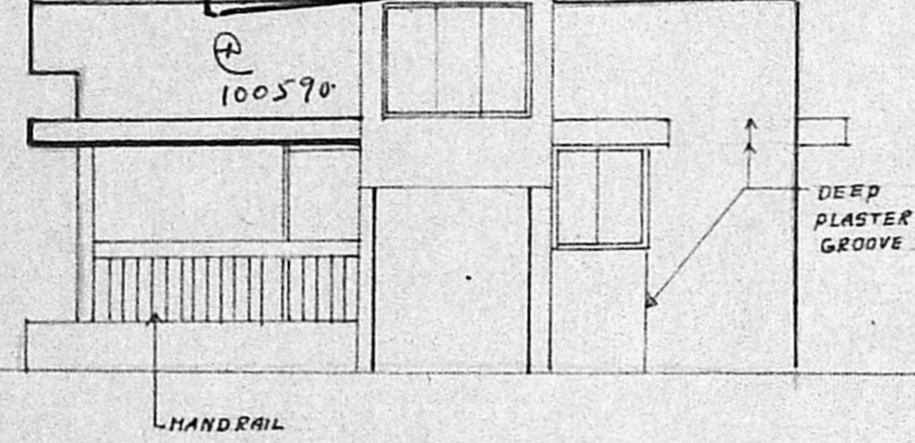

FRONT ELEVATION

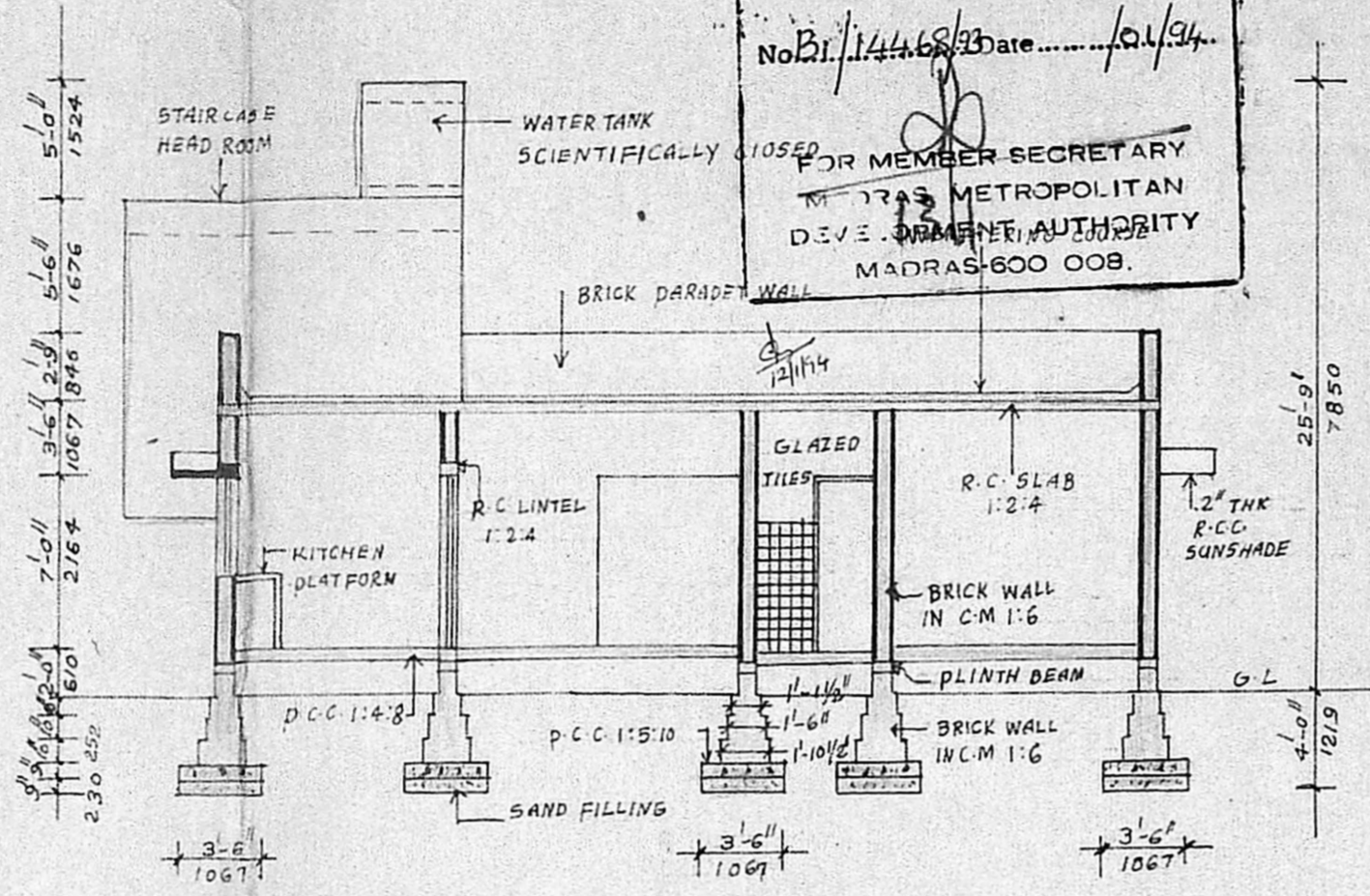

SECTION ON A-A

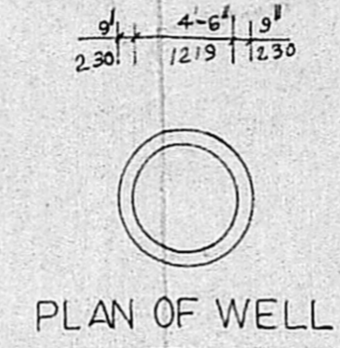

PLAN OF WELL

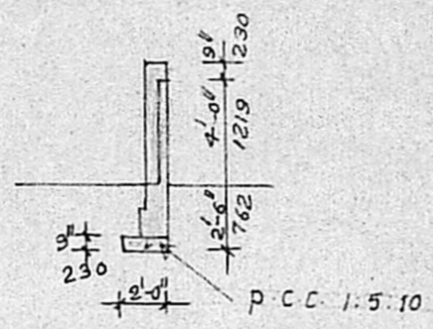

SECTION OF COMPOUND WALL

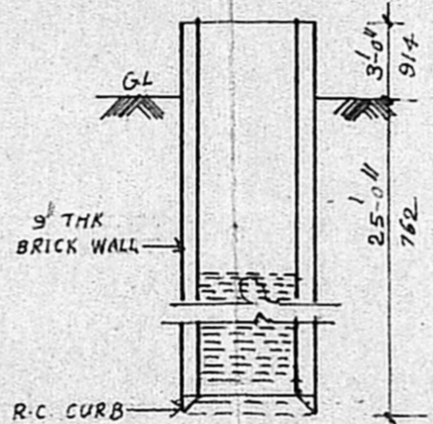

SECTION OF WELL

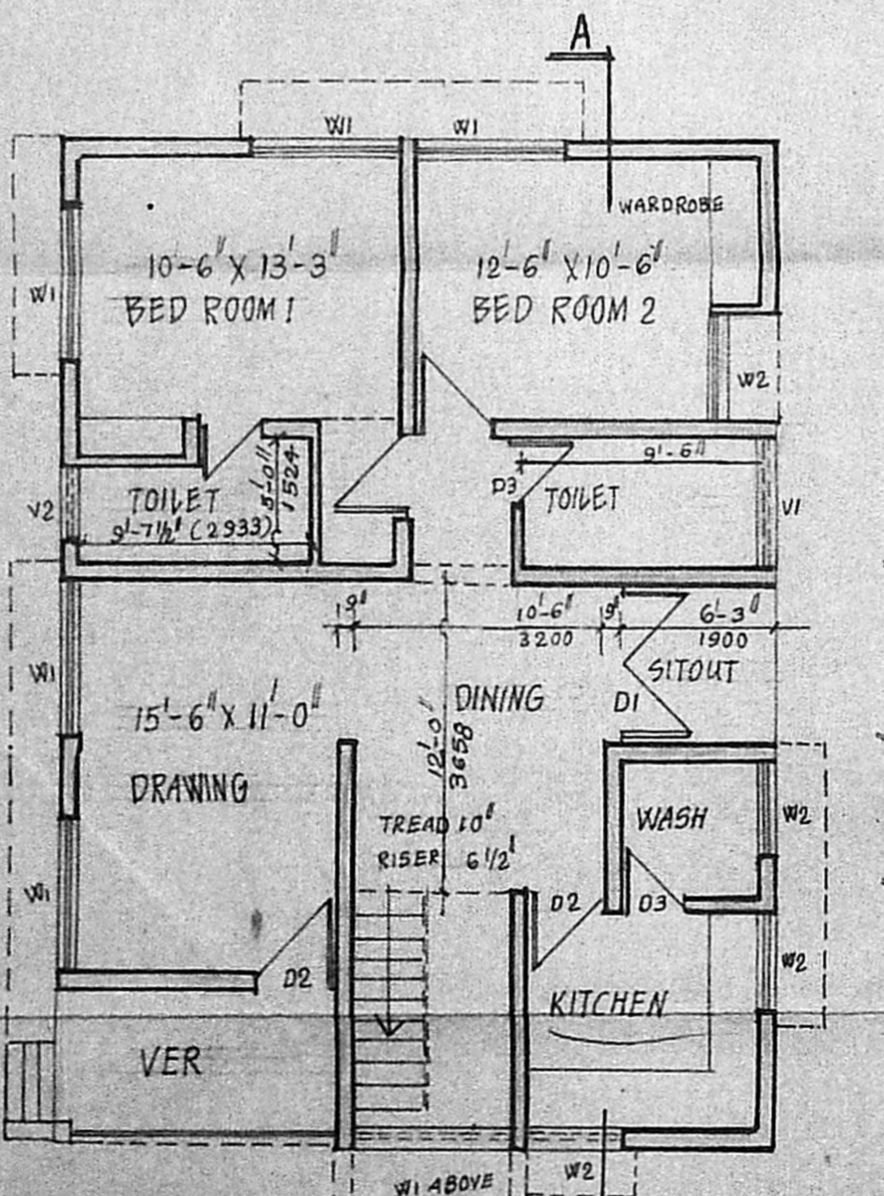
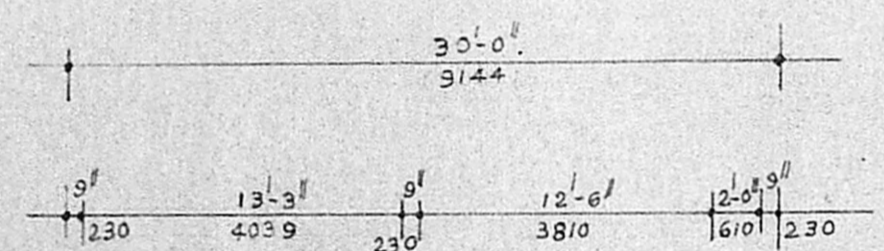

TYPICAL GROUND FLOOR PLAN  
For 2 Units

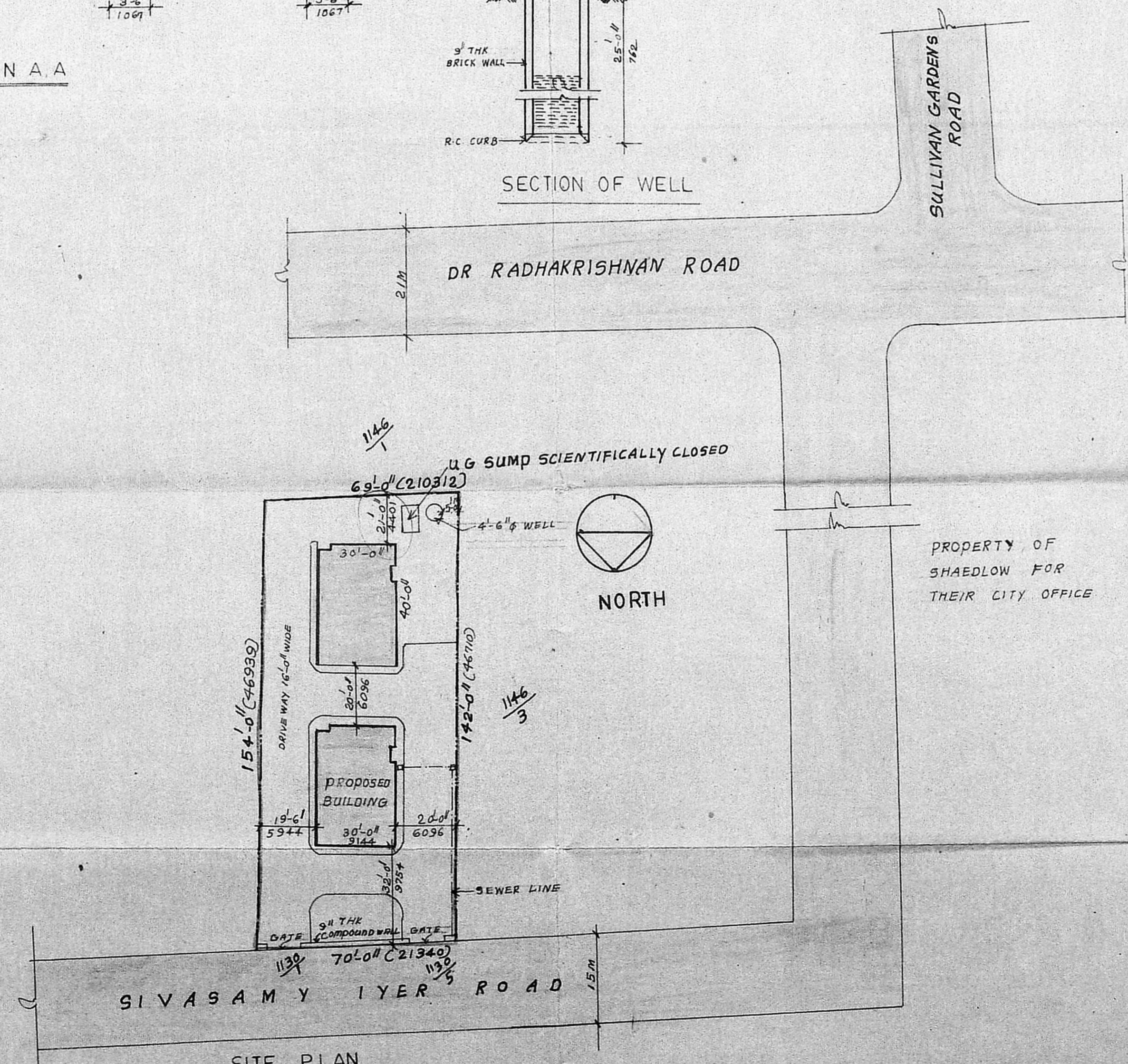

SITE PLAN  
SCALE 1"=32'-0"

SCHEDULE OF JOINERY

D1	6'-0" x 7'-0" 1824 x 2134	TW GLAZED DOOR TO DETAIL
D2	3'-0" x 7'-0" 914 x 2134	TW PANELLLED DOOR
D3	2'-6" x 7'-0" 762 x 2134	"
W1	6'-0" x 4'-0" 1824 x 1219	TW GLAZED WINDOW TO DETAIL
W2	4'-0" x 4'-0" 1219 x 1219	"
VI	5'-0" x 2'-0" 1524 x 610	TW GLAZED VENTILATOR
V2	3'-0" x 2'-0" 914 x 610	"

MMDA B/PP No. 1  
C.No. 21/22771/89  
PART I  
PART II  
A.P. DP

REFERENCE :-  
PROPOSED CONSTRUCTION  
BOUNDARY  
ROAD

AREAS :-  
EXTENT OF PLOT 955.5988 m  
BUILT UP AREA 261.24 sq.m  
PLOT COVERAGE = 253.68  
753.57  
F.S.I 261.24/955.56 = 0.27

OWNER

PROPOSED CONSTRUCTION OF  
GUEST HOUSE  
FOR  
M/S AMALGAMATIONS LTD.  
IN R.S NO 1146/6 13  
SIVASAMY IYER ROAD MYLAPORE.  
MADRAS - 4

DRAWN :  
CHECKED :  
SCALE 1"=8'-0" = 1:100,  
1"=32'-0" = 1:400  
DATE 24-5-1982

M/s. c.r. Narayana rao  
ARCHITECTS & ENGINEERS  
LUZ. MADRAS - 4

C. N. RAGHAVENDRAM  
B. Arch (Hons); M. Arch (Gold) F. I. A.  
REGD. ARCHITECTS.  
KARPAKAL NAGAR  
LUZ MADRAS - 4

DRG NO: SP/1047/82

SIGNATURE OF THE OWNER